

Basic use of pbwiki for GTP Learning Circles

This short tutorial covers: how to edit, add a picture, view pages history, create a page, make links between pages and uses the GTP cultures of the world as an example <http://gtpculturesoftheworld.pbwiki.com/>

This is the Learning Circle main page

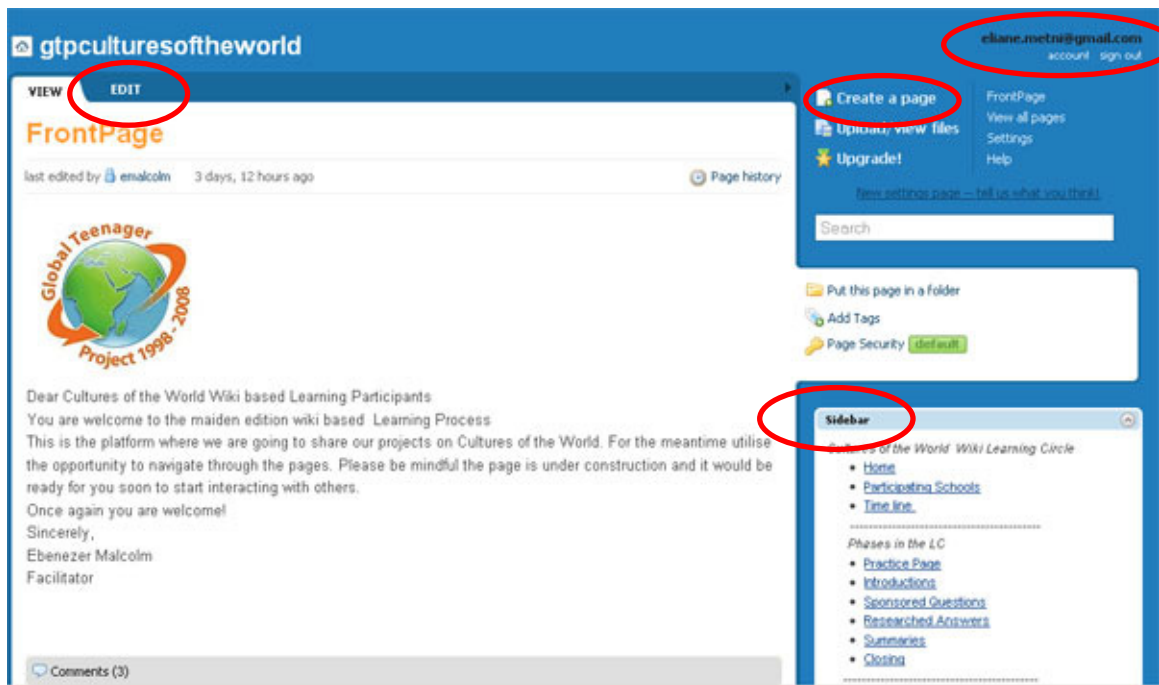

Notice the 4 red circles:

1. In order to contribute to the wiki, you need to log in
2. The SIDEBAR enables you to navigate the wiki
3. The EDIT button enables you to edit pages
4. The CREATE a page button enables you to create a page

To log in click on "Log in" on the top of the page or on the side of the page

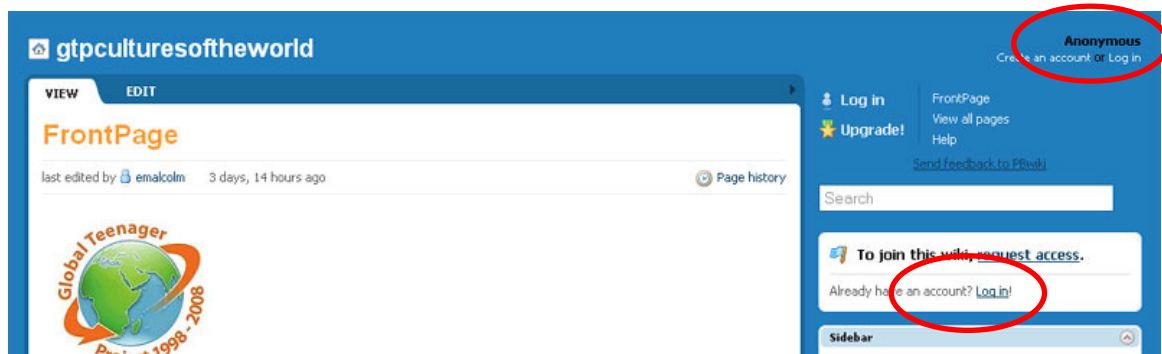

Everyone subscribed to a wiki can edit the wiki pages

It is very simple, click on "EDIT"

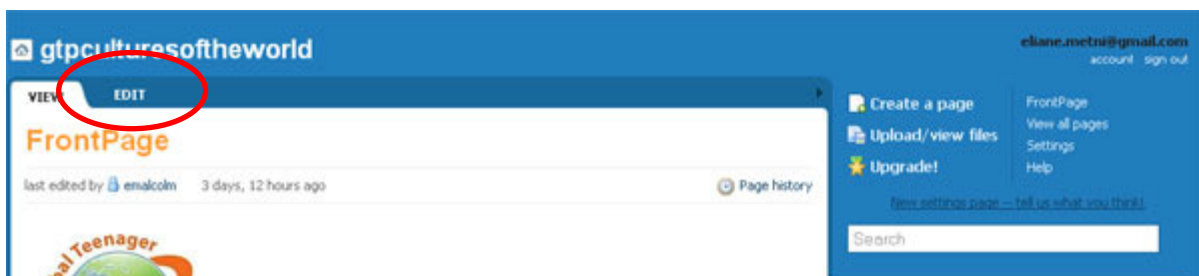

A box opens: make the changes in the box and click on the "Save" button.

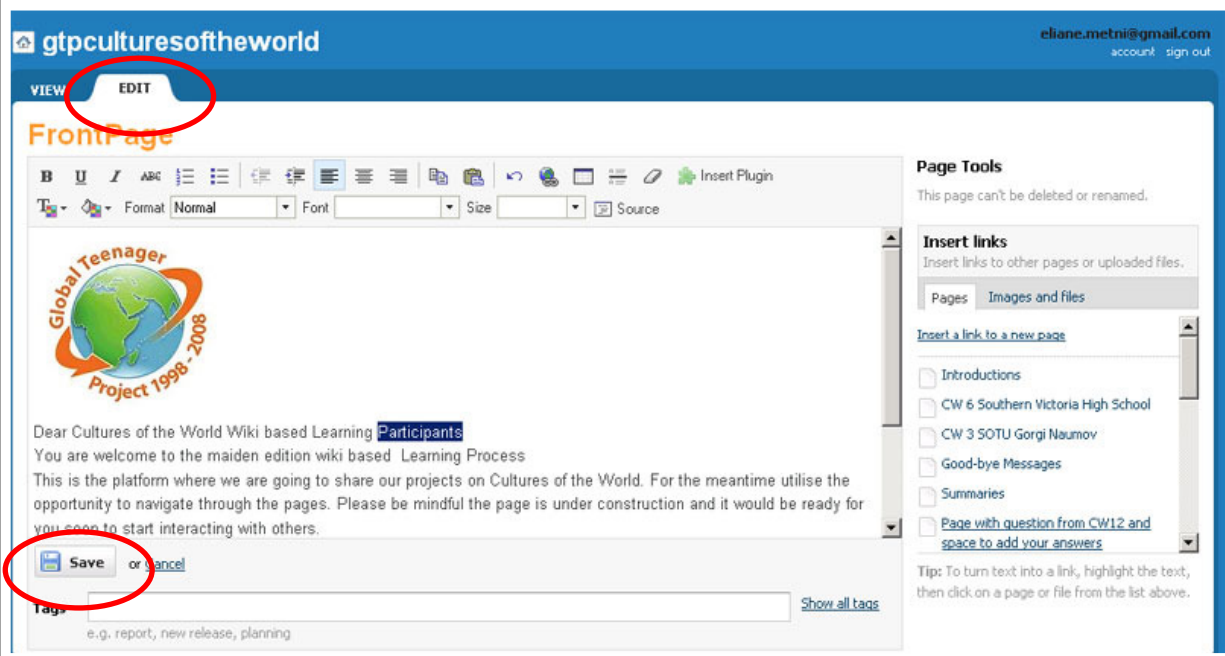

You can insert pictures
While you are in EDIT mode, click on “images and files” on the right

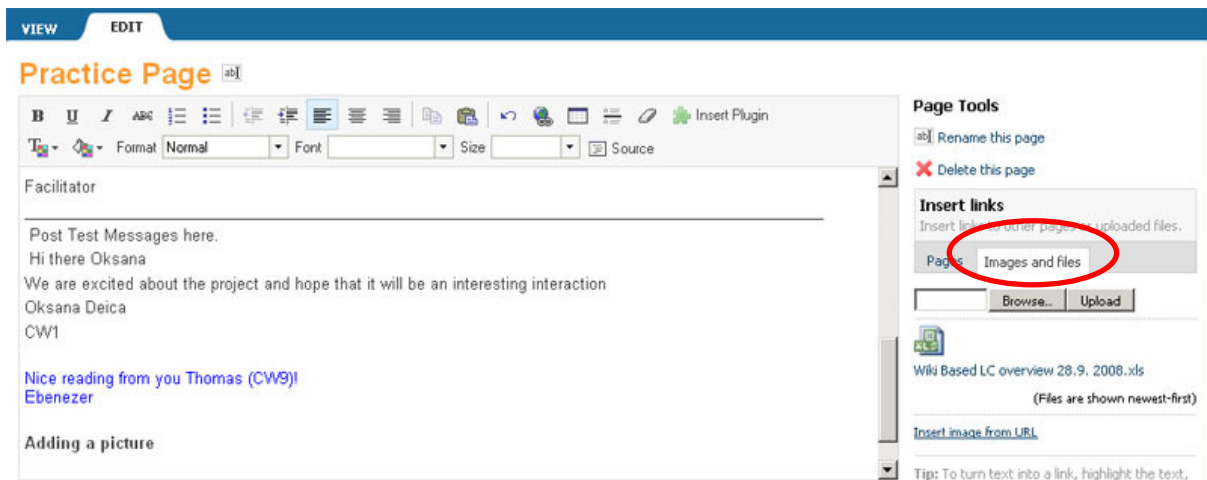

Click on “Browse” to locate the picture on your computer then click on “Upload”.
The image name will appear below the button and the image will appear on your screen

Remember to save your changes

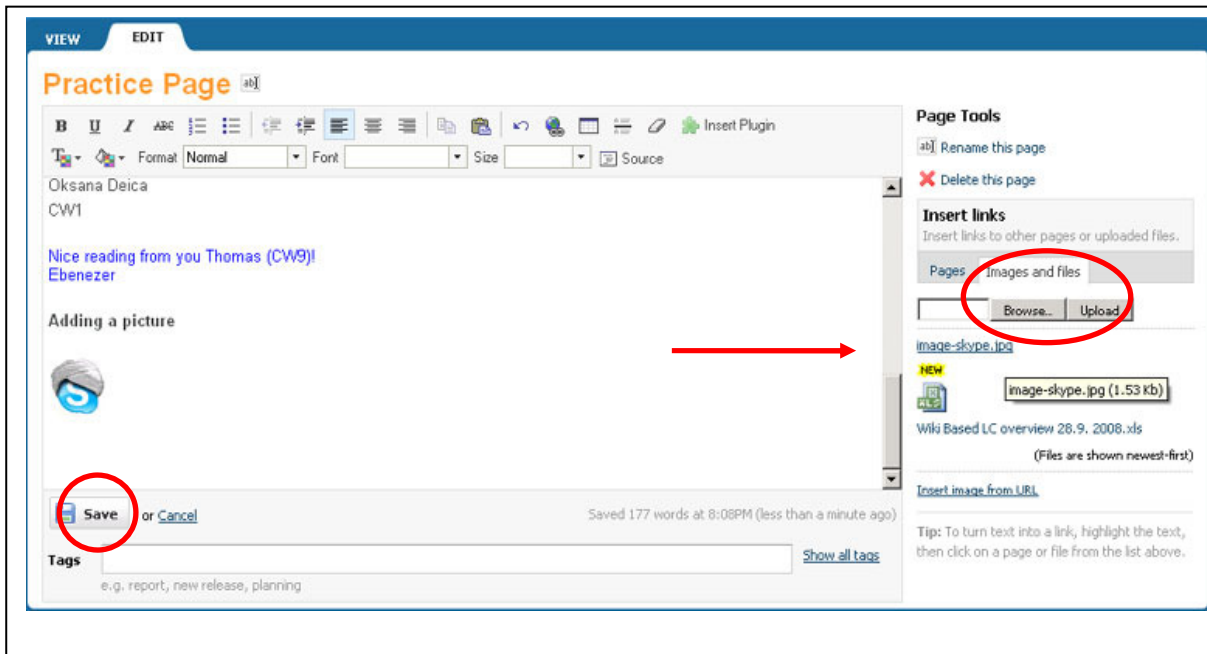

You CAN'T GO wrong

In a wiki, nothing is irreversible, even if you delete the content of a page by error you can revert to the previous version; so no one can really mess-up and it also means that you can track which class or student edited which page

History: you can check and review all pages and track revisions

At the top of the page click on "history".

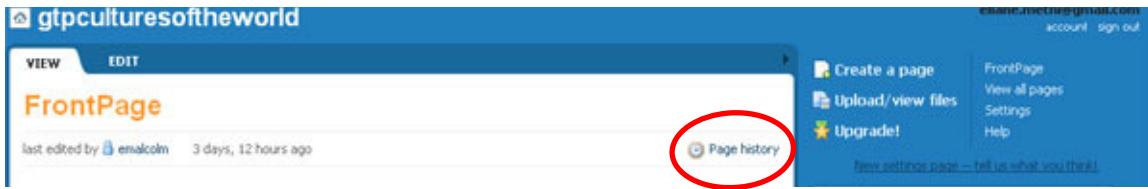

You will see all the previous versions and who edited that page. You will notice that there are 8 revisions. You can compare the changes

Revisions of FrontPage (8):

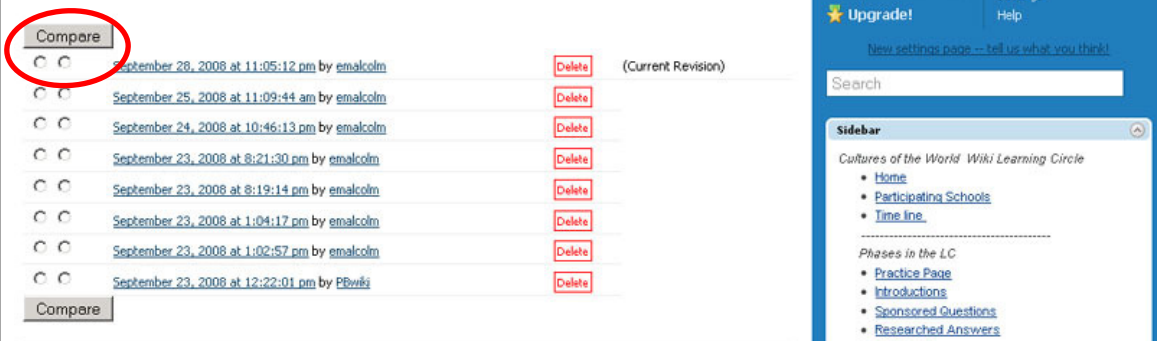
A screenshot of the 'Revisions of FrontPage (8)' page. It shows a list of 8 revisions with columns for version number, timestamp, editor, and a 'Delete' button. The first revision is circled in red. A sidebar on the right contains navigation links like 'Home', 'Participating Schools', and 'Time line'.

Version	Timestamp	Editor	Action
8	September 26, 2008 at 11:05:12 pm	emalcolm	Delete (Current Revision)
7	September 25, 2008 at 11:09:44 am	emalcolm	Delete
6	September 24, 2008 at 10:46:13 pm	emalcolm	Delete
5	September 23, 2008 at 8:21:30 pm	emalcolm	Delete
4	September 23, 2008 at 8:19:14 pm	emalcolm	Delete
3	September 23, 2008 at 1:04:17 pm	emalcolm	Delete
2	September 23, 2008 at 1:02:57 pm	emalcolm	Delete
1	September 23, 2008 at 12:22:01 pm	PBwiki	Delete

You can revert to this version

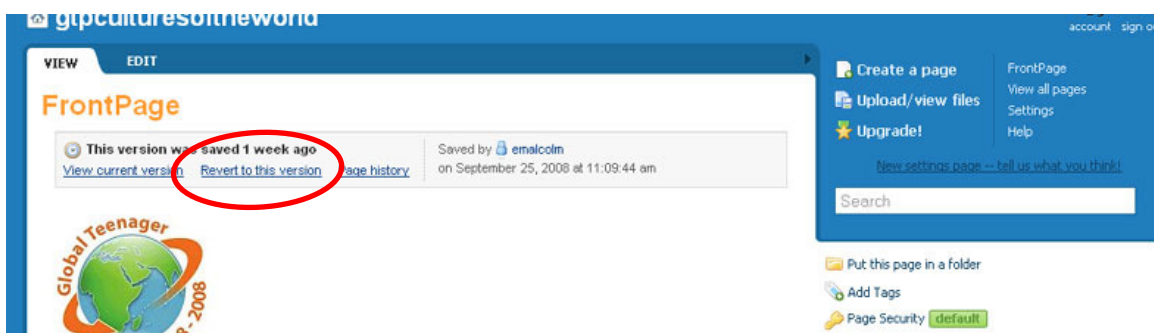

If you click on "View all pages" to see all the pages in a wiki

[Home](#) » All Pages

Showing 42 pages — sort by [\[date|name\]](#)

Name	Last Changed	Latest Revision	Revisions		
* Weekly News	3 days ago	emalcolm on 09/28/2008	7 revisions	Delete	Rename
Chat Room	6 days ago	emalcolm on 09/26/2008	1 revision	Delete	Rename
Cultures of the World 1C Participating Schools	1 day ago	emalcolm on 10/01/2008	6 revisions	Delete	Rename
CW 1 E P E SN 22 Malvinas Argentinas	3 days ago	emalcolm on 09/28/2008	9 revisions	Delete	Rename
CW 2 Kraslava State Gymnasium	3 days ago	emalcolm on 09/28/2008	7 revisions	Delete	Rename
CW 3 SOTU Gorgi Naumov	7 hours ago	emalcolm on 10/02/2008	9 revisions	Delete	Rename
CW 4 Liceul Teologic Reformat	3 days ago	emalcolm on 09/28/2008	5 revisions	Delete	Rename
CW 5 Liceul Teoretic Tudor Vladimirescu	3 days ago	emalcolm on 09/28/2008	5 revisions	Delete	Rename
CW 6 Southern Victoria High School	7 hours ago	emalcolm on 10/02/2008	8 revisions	Delete	Rename
CW 7 Rhodespark School	3 days ago	emalcolm on 09/28/2008	5 revisions	Delete	Rename
CW 8 Roma Girls Secondary School	3 days ago	emalcolm on 09/28/2008	5 revisions	Delete	Rename
CW 9 Norkem Park High School	3 days ago	emalcolm on 09/28/2008	5 revisions	Delete	Rename
CW 10 West Africa Senior High School	3 days ago	emalcolm on 09/28/2008	5 revisions	Delete	Rename

emane.mecru@gmail.com
account sign out

- Create a page
- Upload/view files
- Upgrade!

FrontPage
View all pages
Settings
Help

www.settings page -- tell us what you think!

Search

Sidebar

Folders

Share this wiki

Recent wiki activity

Notice that with the little arrows you can expand or collapse the boxes in the menu on the right

Creating Pages

Click on “Create page”. You will get the following:

[Home](#) » Create a new page

Name your page

[fewer options](#)

Put this page in a folder (no folder)

Page security default security

Choose a template

- Blank template
- Company Policies
- Course
- Directory
- Document Repository
- Logins
- Meeting
- Press Release
- Press Room
- Project
- Project Tracker
- Room and Equipment Reservations
- Schedule
- Team Member Page

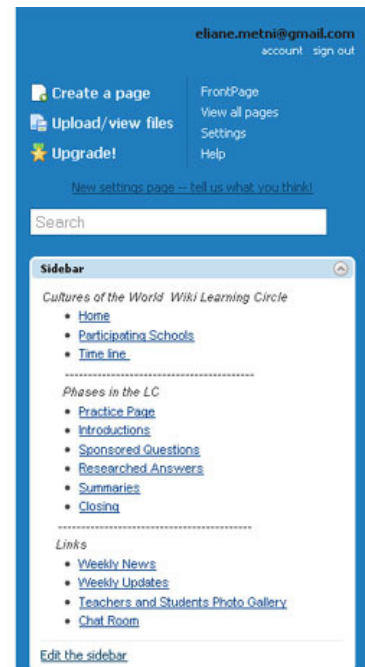

Write down the name of the page (you could apply/use a template). Then click on “Create page”.

A new page appears in the EDIT mode.

You **MUST** add information before **SAVING** the page.

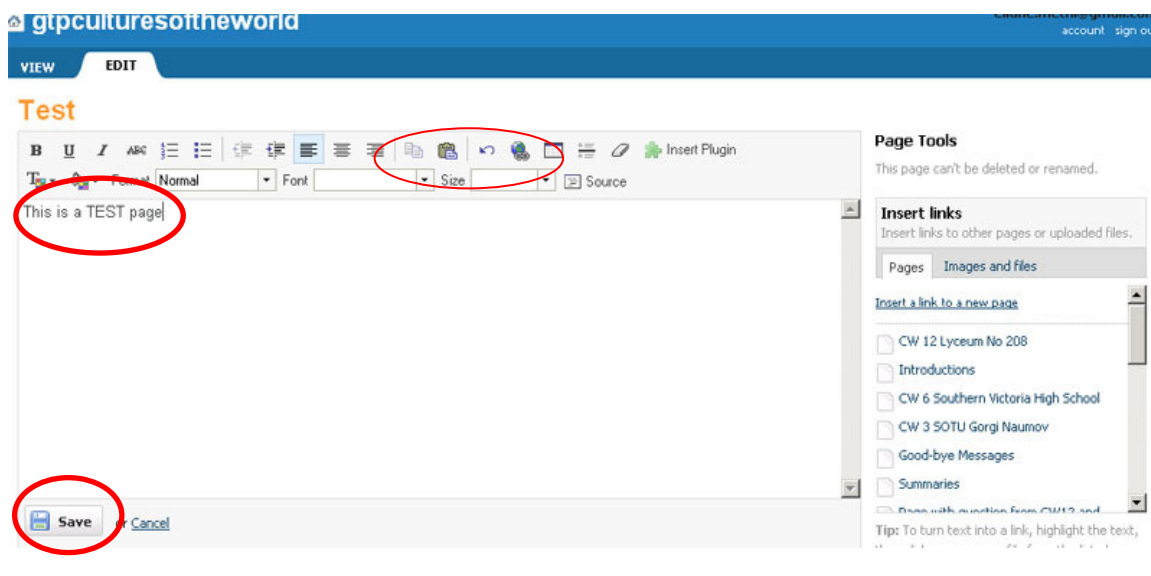

You can insert links to new pages

Suppose you want to insert a link to the “introductions” page
When you are in EDIT mode, select the “introductions” page from the list
The page is automatically added. Remember to save the page

You can also Insert/Edit links using the insert /edit links button

You will get a screen similar to this one with the option to create to a New page, a URL or an existing page on the wiki
